

FRONT ELEVATION

SECTION OF "A-A"

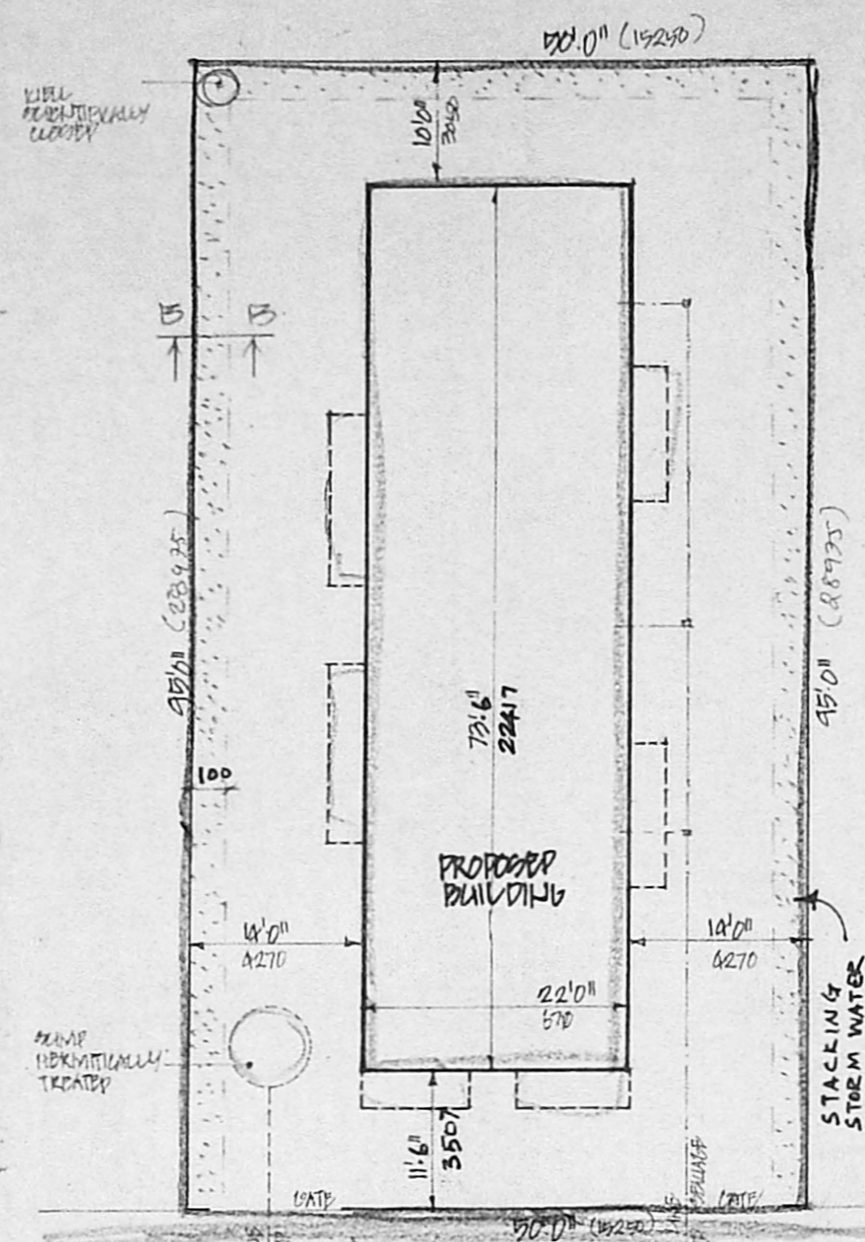

PROPOSED BUILDING

DATE PLAN

MMDA TB/PP No. B/21468/94
 PART I 28/12/94
 PART II 28/12/94
 A.P. No. D.P.

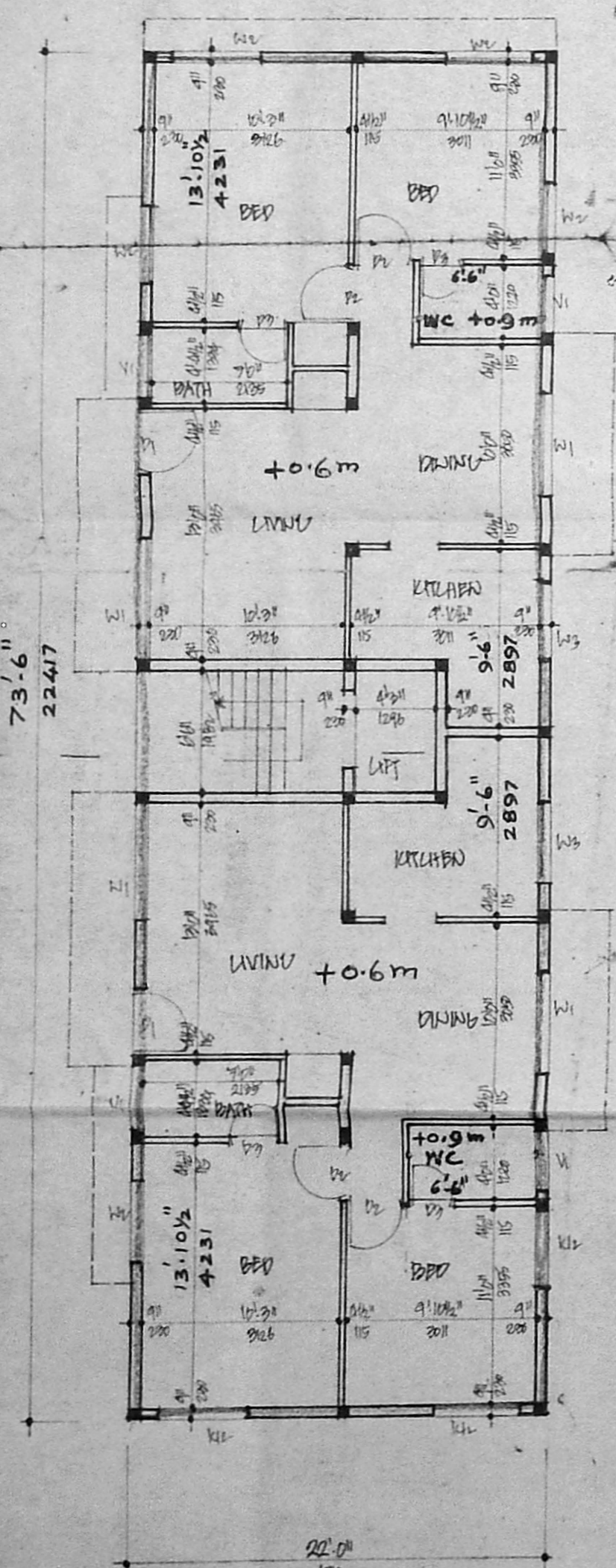
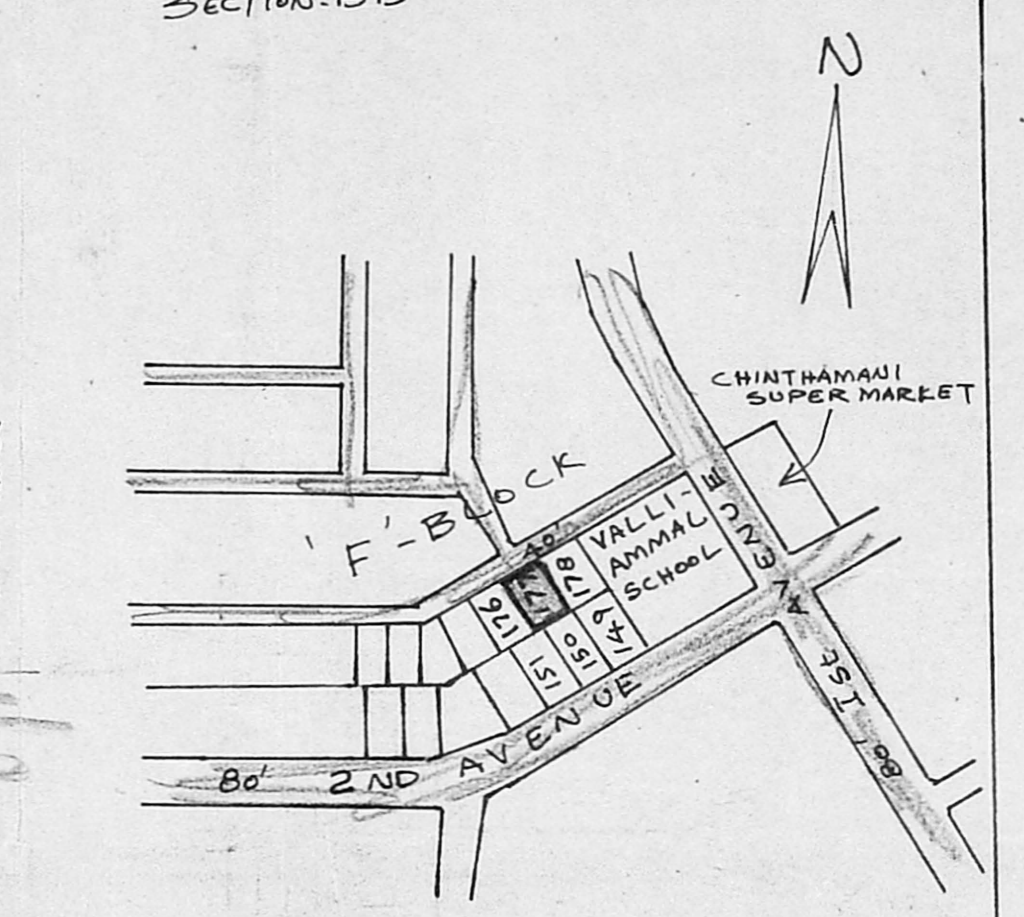

GROUND FLOOR PLAN

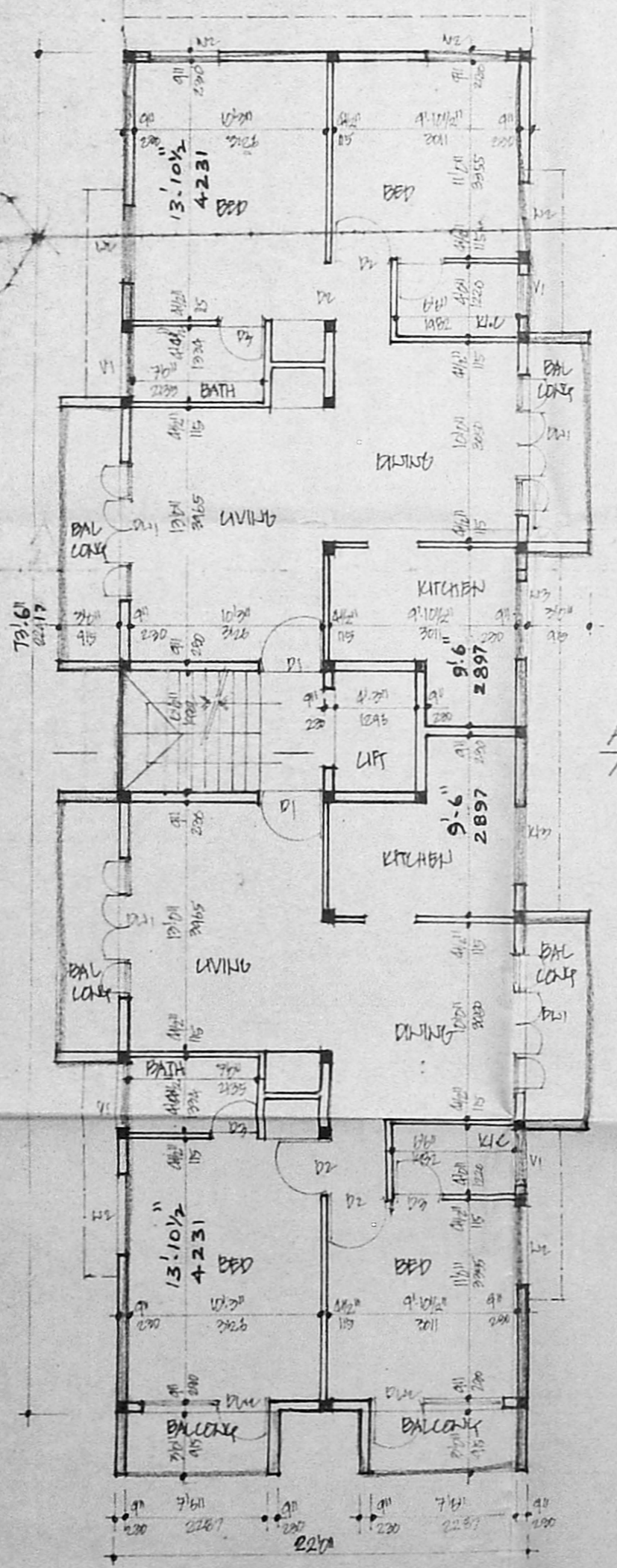

TYPICAL FLOOR PLAN (FIRST, SECOND, THIRD FLOORS)

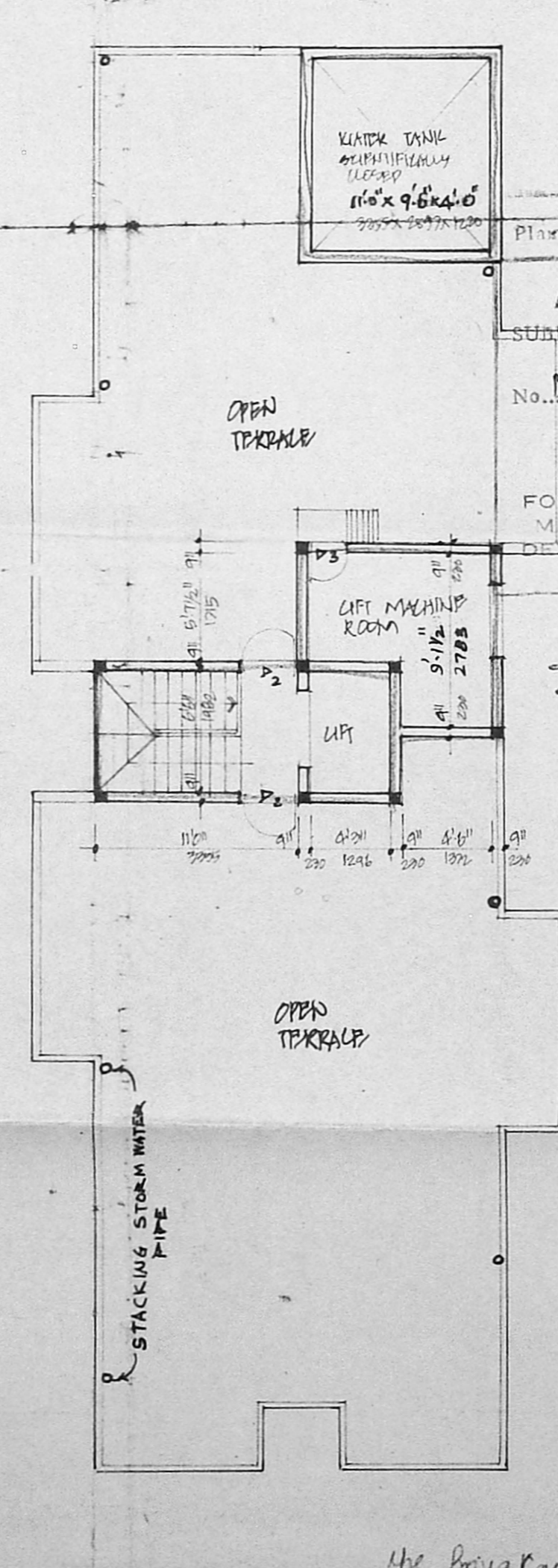

TERRACE PLAN

Planning Permit No. B/18403/578/94
 APPROVED
 SUBJECT TO THE CONDITIONS IN THIS OFFICE LETTER
 No. B/21468/94 Date 12/94
 FOR MEMBER SECRETARY
 MADRAS METROPOLITAN
 DEVELOPMENT AUTHORITY
 MADRAS - 600 008.

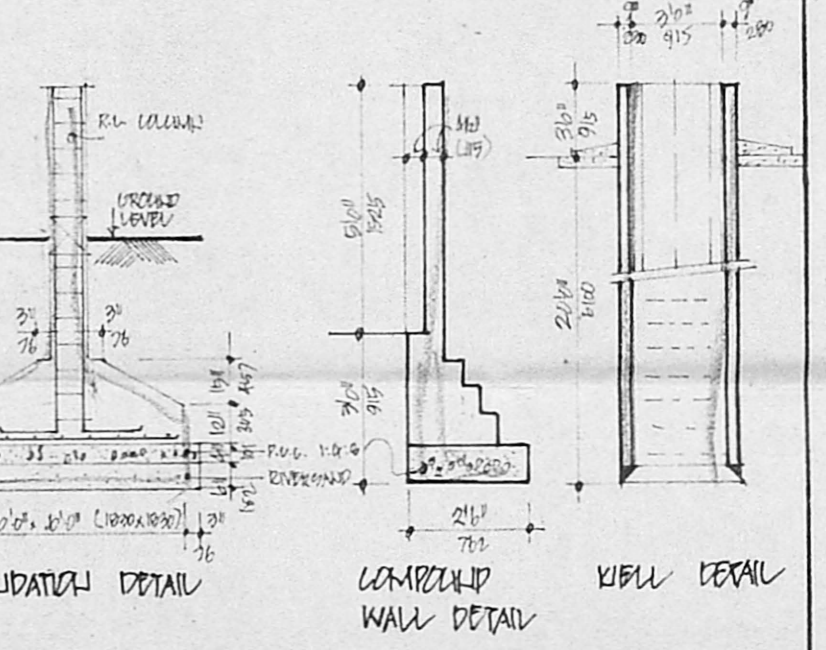

PROPOSED PLATS AT PLOT NO: 177
 "F" - BLOCK, DNO: 73, T.G. NO: 7 PART 4 & PART
 ANNA NAGAR, MADRAS. 102, CORP. DNO 67

TYPE	SIZE	DESCRIPTION
D1	30" x 30"	ROCK C.C.
D2	30" x 30"	DO
D3	24" x 24"	DO
D4	30" x 30"	DO
V1	6" x 6"	GLAZED WINDOW
V2	4" x 4"	DO
V3	4" x 4"	DO
V4	30" x 70"	DOCK WINDOW
V5	6" x 6"	DO
V6	30" x 20"	GLAZED VENTILATOR

- OPERATIONALS:
1. R.C. COLUMN FOUND IN REAR WALL
 2. COLUMNS ARE COLLECTED BY BEAMS
 3. P.U. LINE OVER ROOF SHALL BE LIFTED
 4. BRICK WORK IN BASEMENT AND GROUND FLOOR SHALL BE IN ACCORDANCE WITH S.P. 19-63
 5. WALLS ARE FINISHED BY G.M. 1:5
 6. WALLS ARE FINISHED BY CEMENT PLASTER
 7. LIFT OVER OPENING
 8. ROOF COVERED BY R.C. SLAB
 9. ALL R.C. WORK IS TO BE IN ACCORDANCE WITH S.P. 19-63
 10. WEATHERING COURSE LAID WITH PROPER SLOPE

NO.	AREA	FOOT
1	1100	1100
2	1100	1100

AREA STATEMENT	FOOT
AREA	44-27
AREA	167-00
AREA	1827-00
AREA	169-72
AREA	1827-00
AREA	169-72

LEGEND
 PROPOSED ROAD
 PLOT BOUNDARY

1. M. V. Rajashekar
 2. Rajendra Sekh
 R. Raju
 OWNER'S SIGNATURE

G. G. KRISHNAMURTHY RAO
 CIVIL ENGINEER
 CLASS I LICENSED SURVEYOR NO. 370
 CORPORATION OF MADRAS
 C-10, SOUTH AVENUE
 WZ, LAKE VIEW ROAD, MADRAS-600039